From: Valeree Lane
To: Valeree Lane
Subject: Vaccine update: 10,222 people aged 70 and older in Klamath County
Date: Monday, February 22, 2021 4:13:29 PM
Attachments: image002.png
image003.png
image004.png

Klamath County Public Health

Vaccine update
February 22, 2021

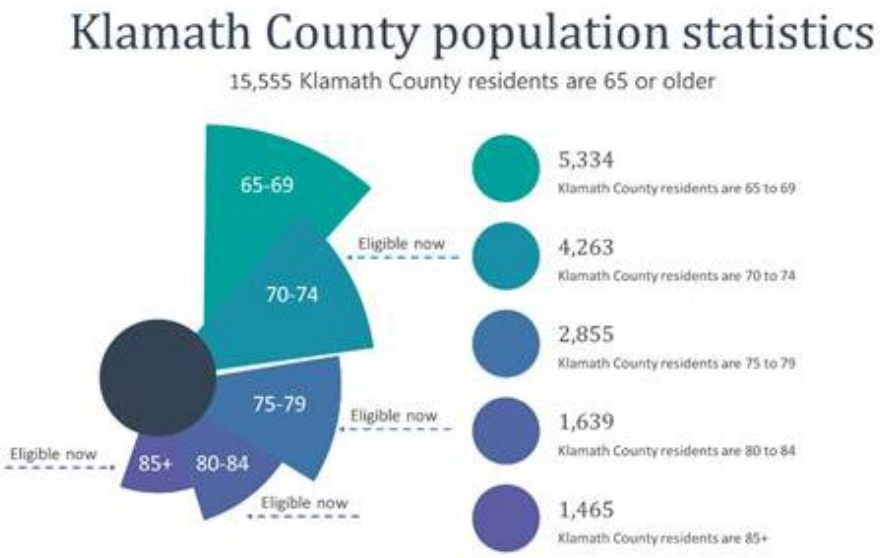

This week marks the eligibility for those 70 and older to be vaccinated. There are a total of 10,222 people aged 70 and older in Klamath County. It will be weeks, perhaps months, before everyone who would like to be vaccinated will have access to vaccine.

Please be patient. There is not a registry for those who would like to be vaccinated. Individuals must contact the vaccine provider for an appointment and available vaccine.

Last week's shipment of vaccine arrived this Monday morning, along with this week's shipment. Some of this week's vaccine provided to Klamath County was Pfizer and sent directly to Sky Lakes Medical Center.

Of the vaccine received at Public Health, 700 first doses will be given to Sky Lakes Medical Center. Another 400 second doses will be given, too.

To schedule an appointment with Sky Lakes Medical Center, call 1-833-606-4370.

Second doses were also given to the Bonanza and Merrill Clinics (200 doses) and Klamath Open Door Clinic (270 doses).

Albertsons Pharmacy will eventually be able to provide vaccinations and appointments can be made online.

Again, doses are limited. Not everyone who wants a vaccine will receive one immediately. Please continue to be patient.

More information will be provided, as it becomes available.

COVID-19 vaccine provided to Klamath County Public Health (KCPH)

Week	Vaccine received / anticipated by KCPH	Weekly vaccinations in Klamath County	Cumulative Klamath County vaccinations	Fully vaccinated in Klamath County
Dec. 13-19	Details unavailable	2	2	—
Dec. 20-26	Details unavailable	661	663	—
Dec. 27-Jan. 2	Details unavailable	634	1,297	—
Jan. 3-9	Details unavailable	515	1,812	—
Jan. 10-16	Details unavailable	683	2,495	181
Jan. 17-23	Details unavailable	2,367	4,862	971
Jan. 24-30	700: 1st dose 200: 2nd dose	1,666	6,528	1,571
Jan. 31-Feb. 6	800: 1st dose 200: 2nd dose	1,814	8,342	1,879
Feb. 7-13	700: 1st dose 500: 2nd dose	1,305	9,647	2,090
Feb. 14-20	600: 1st dose 400: 2nd dose	2,478	12,125	3,545
Feb. 21-27	1,300 doses	Details unavailable	Details unavailable	Details unavailable

Vaccine numbers current on Feb. 22, 2021

Valeree Lane

Public Information Officer

Public Health

541-851-3737